Э. НӘЗИРОВА

4
ЭТЮД

Фортепиано үчүн

АЗӘРБАЙЧАН ДӨВЛӘТ МУСИГИ НӘШРИЙЯТЫ
БАКЫ — 1953

УЗБЕР ПАЛЬБЕЛОВ
№ 21154
YOXLANIB
200 8 II
Н-50

4
ЭТЮД

4
ЭТЮДА

I

Э. НӘЗИРОВА
Э. НАЗИРОВА

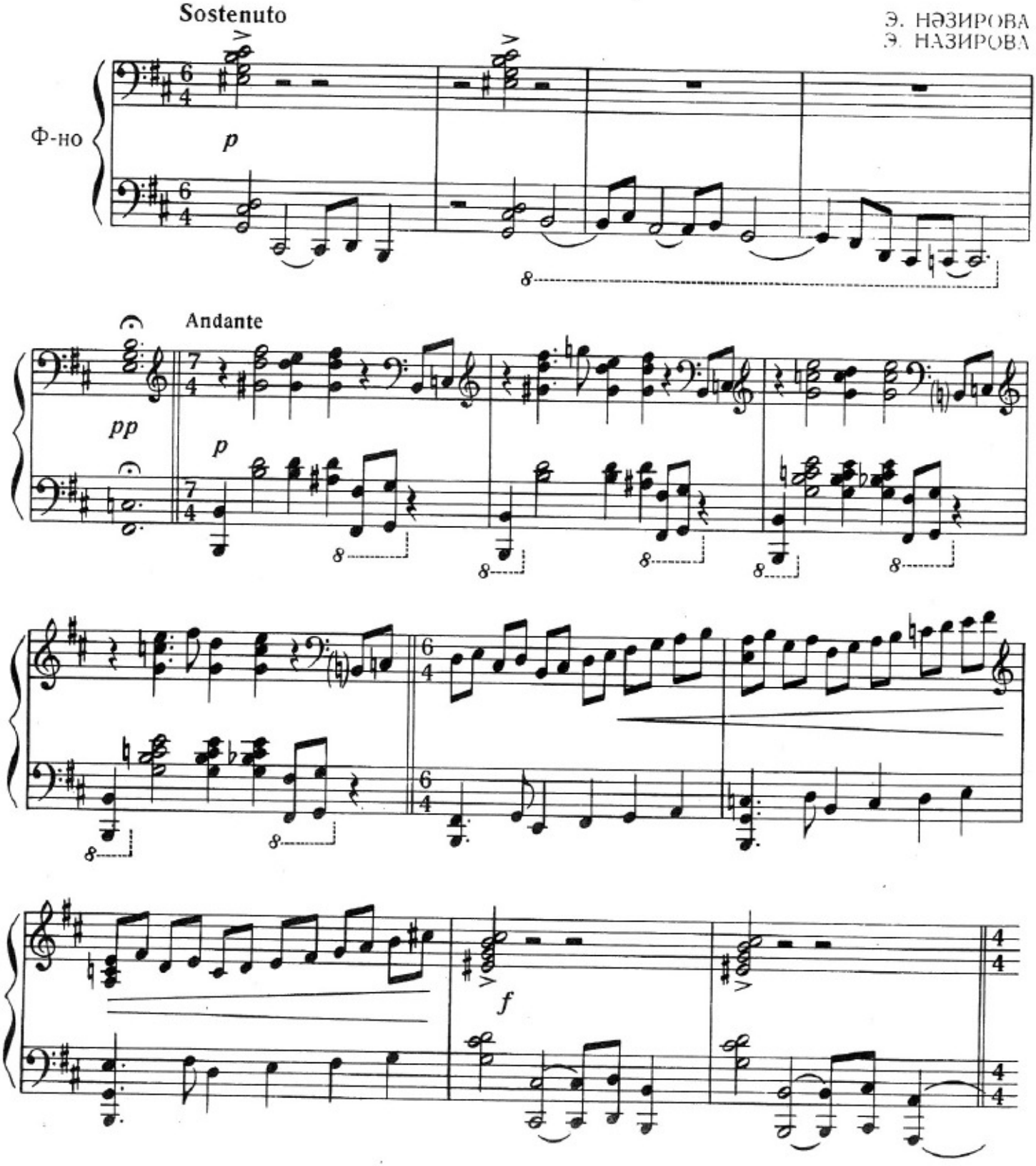

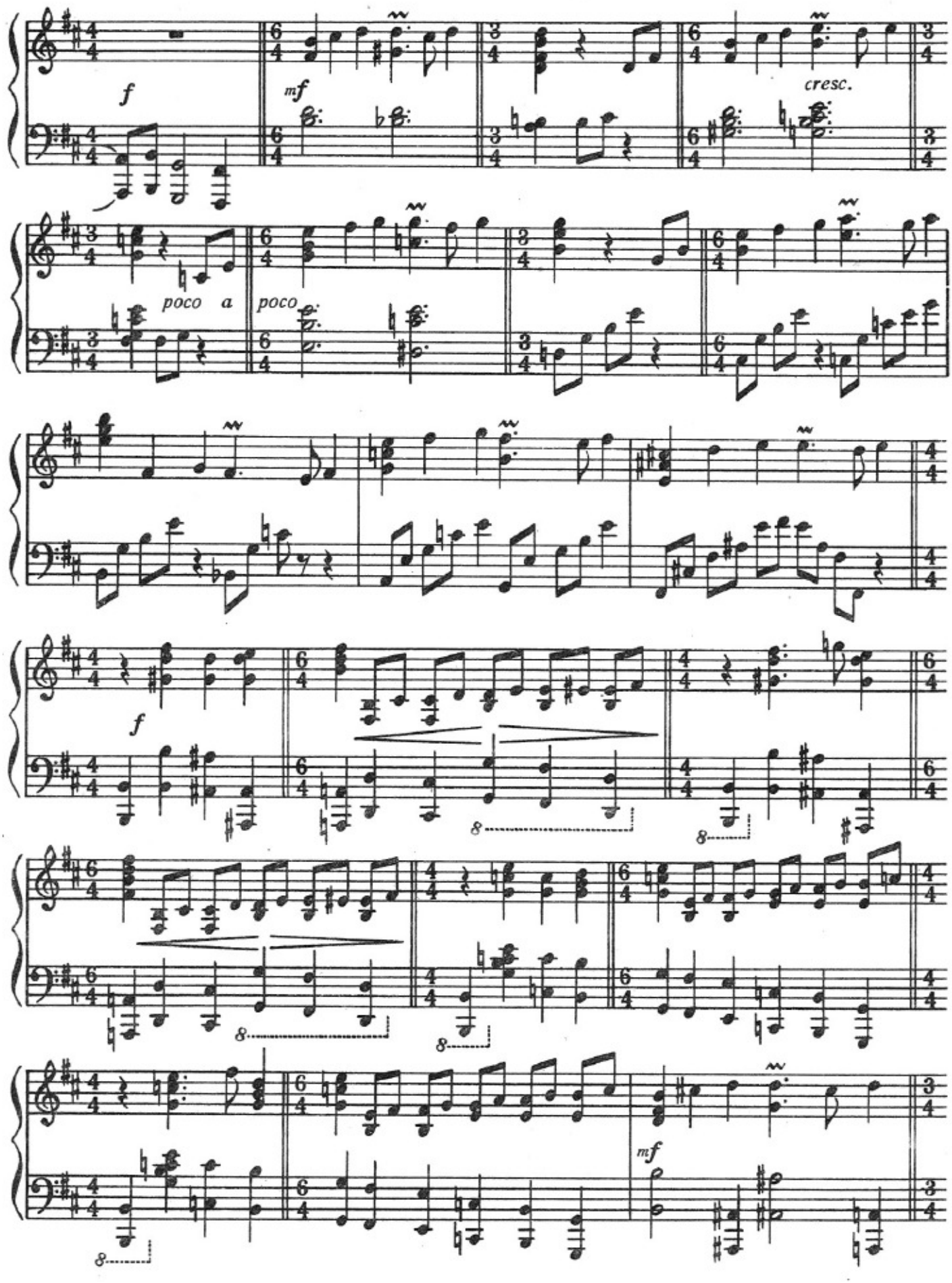
f
mf
cresc.
poco a
poco
f
8
8
8
8
mf

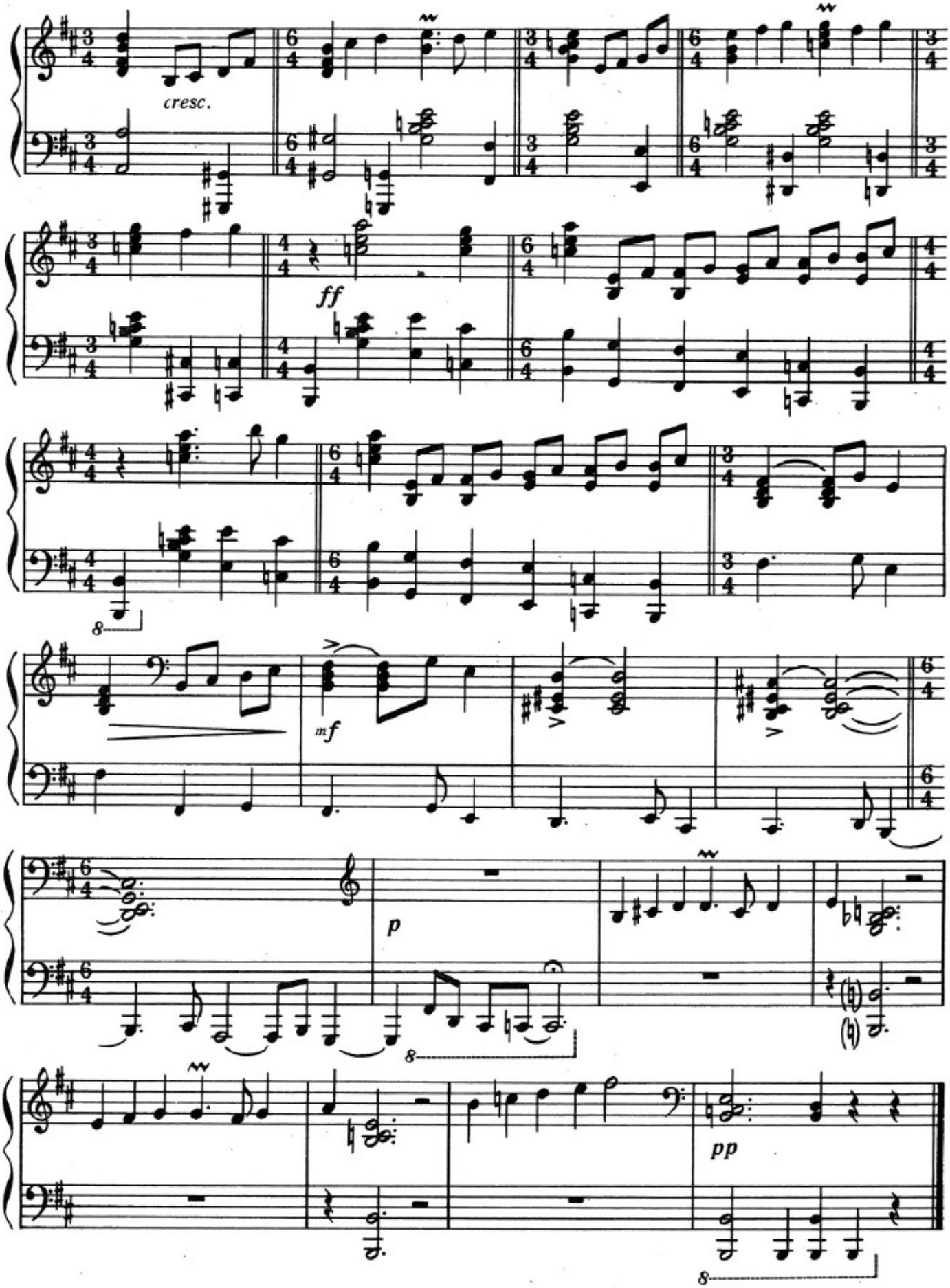
cresc.
ff
mf
p
pp
8
8
8

II

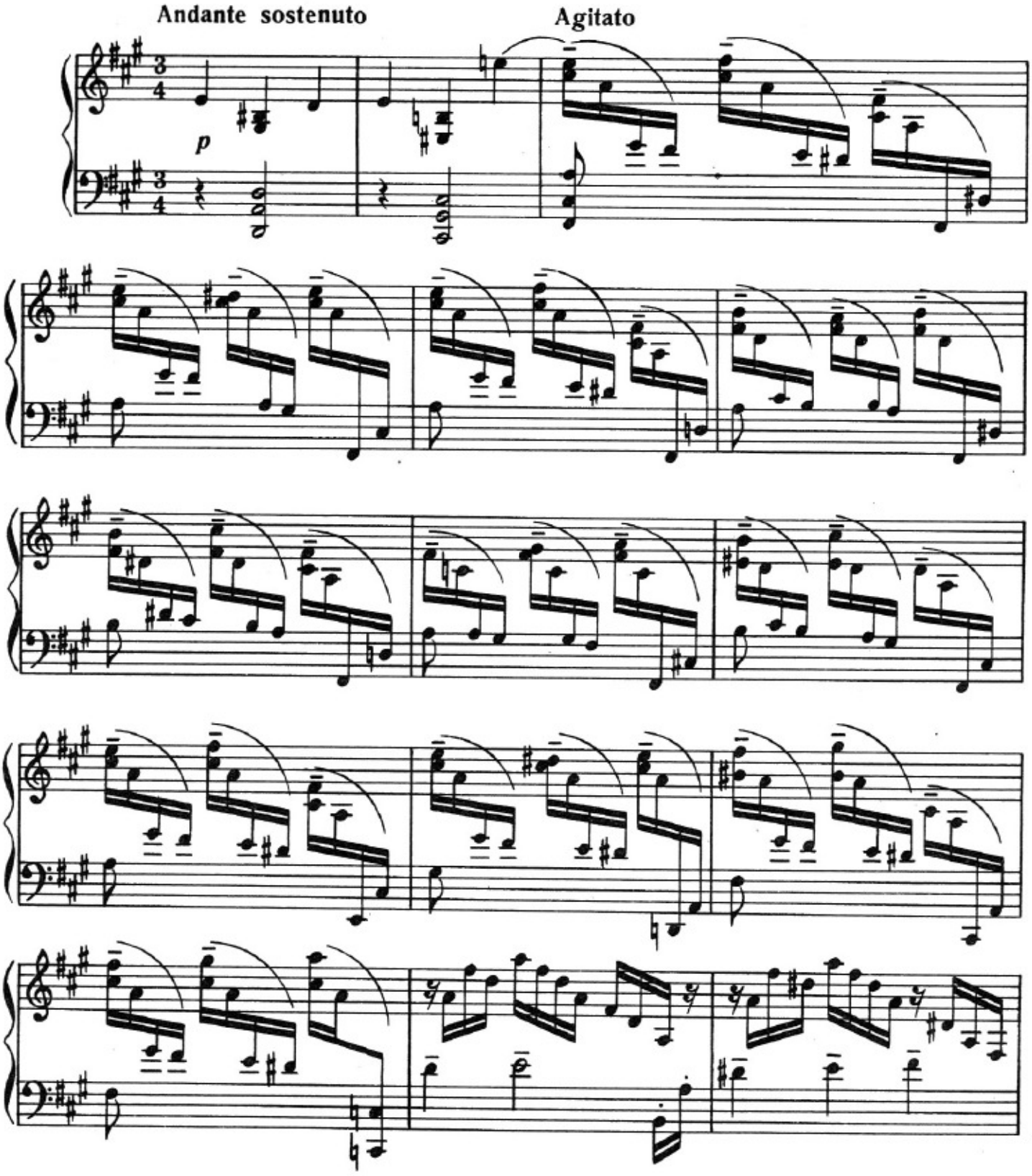

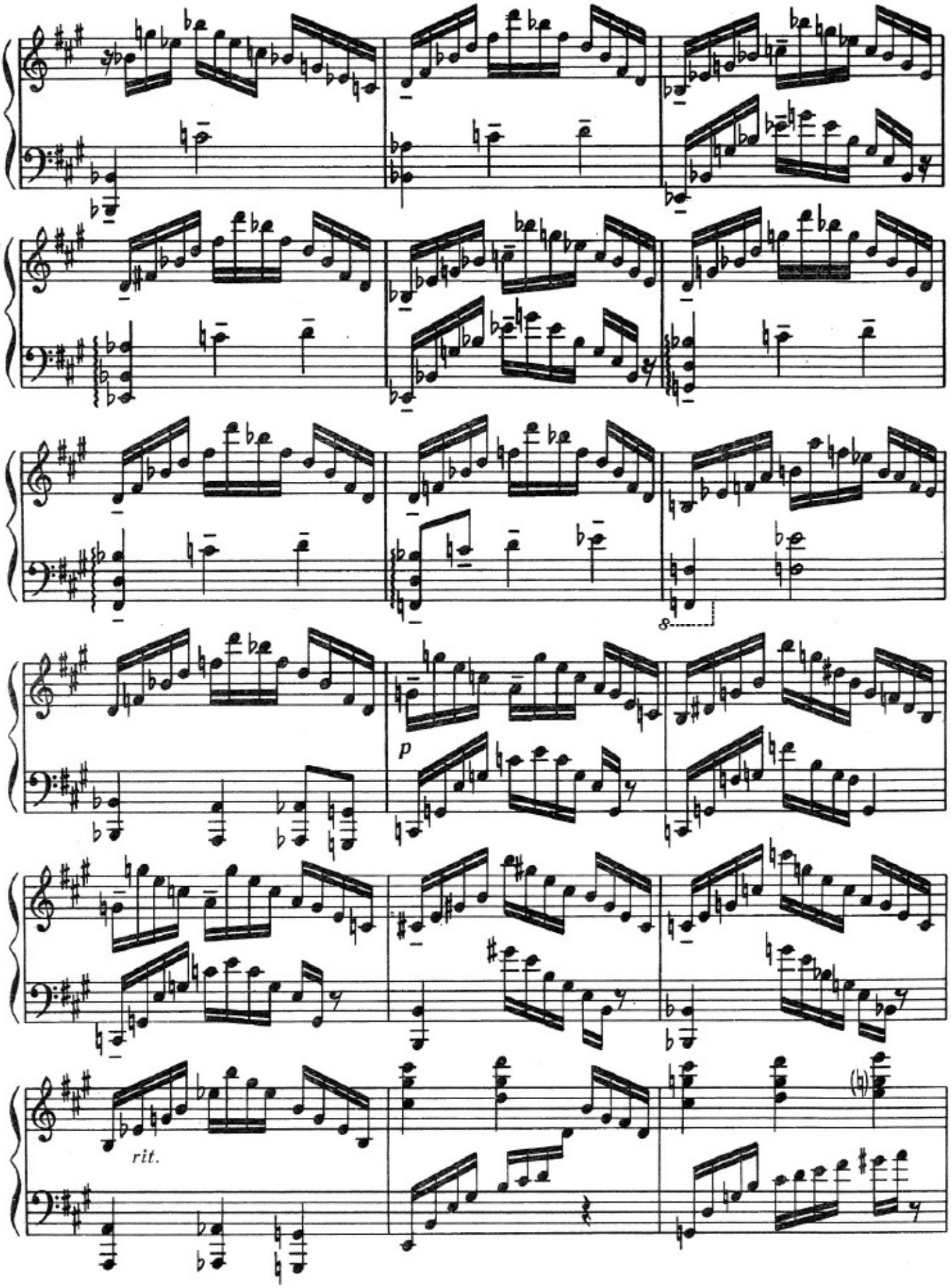
p
rit.

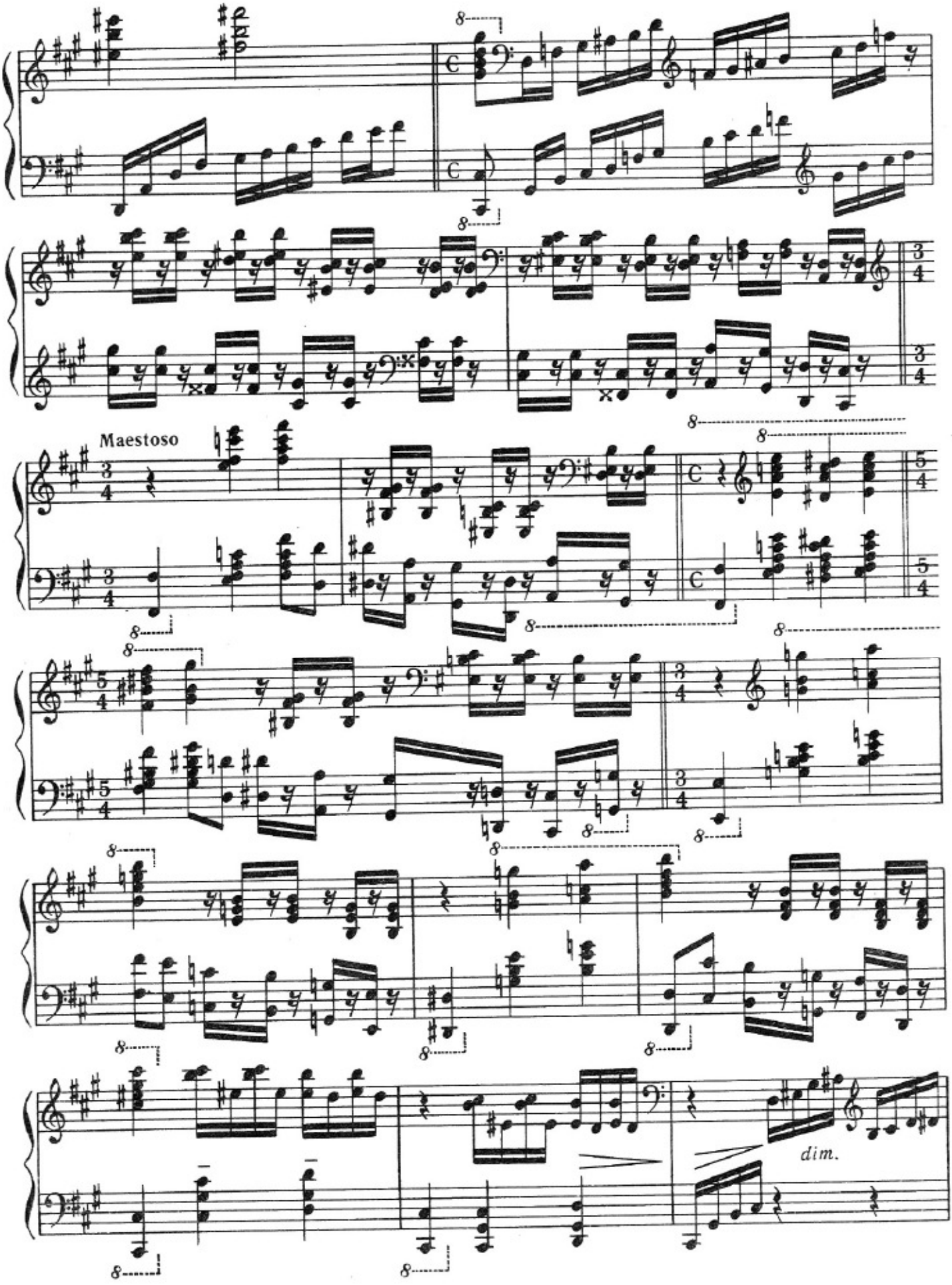
Maestoso
dim.

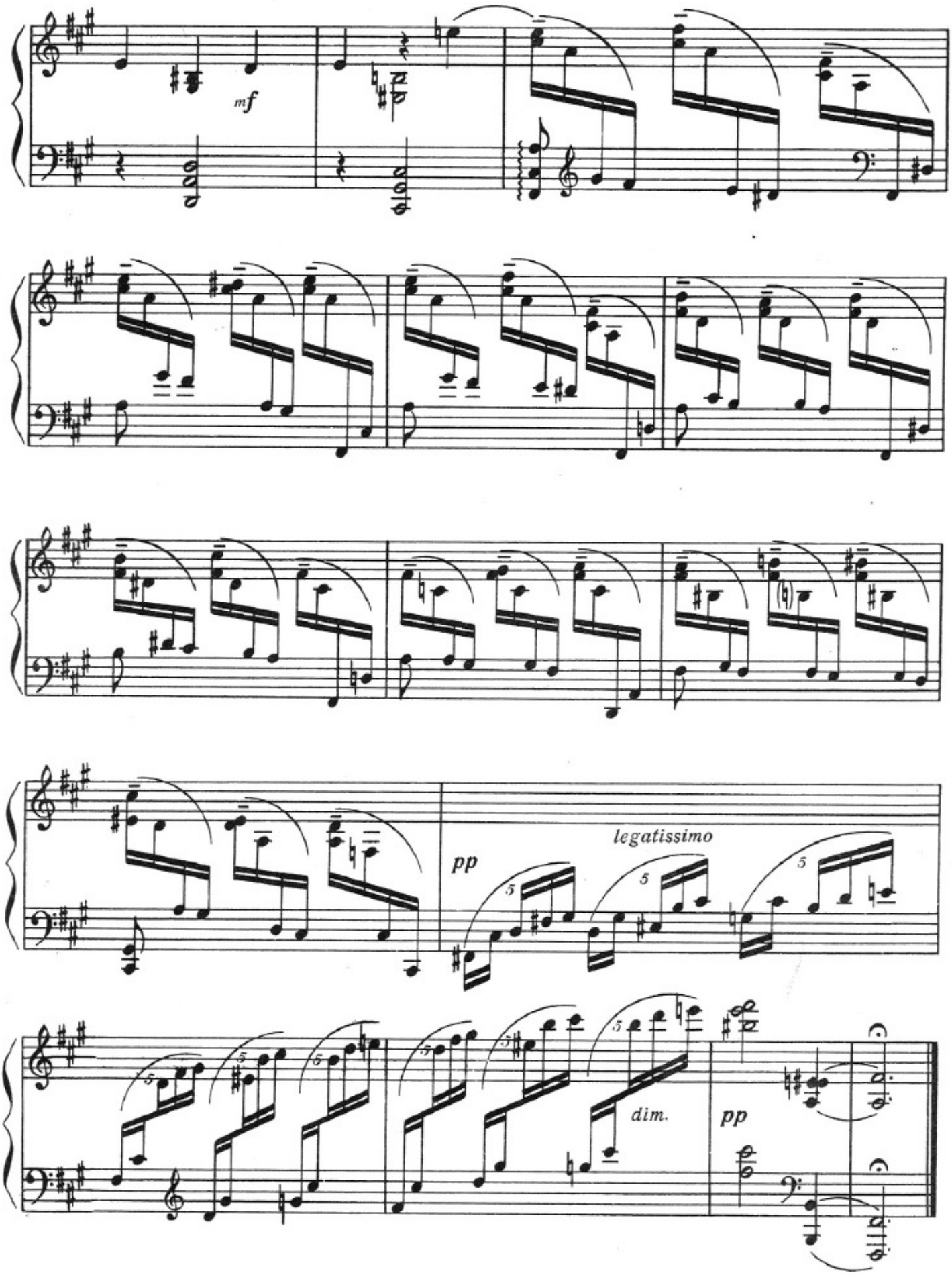
mf
pp
legatissimo
dim.
pp

III

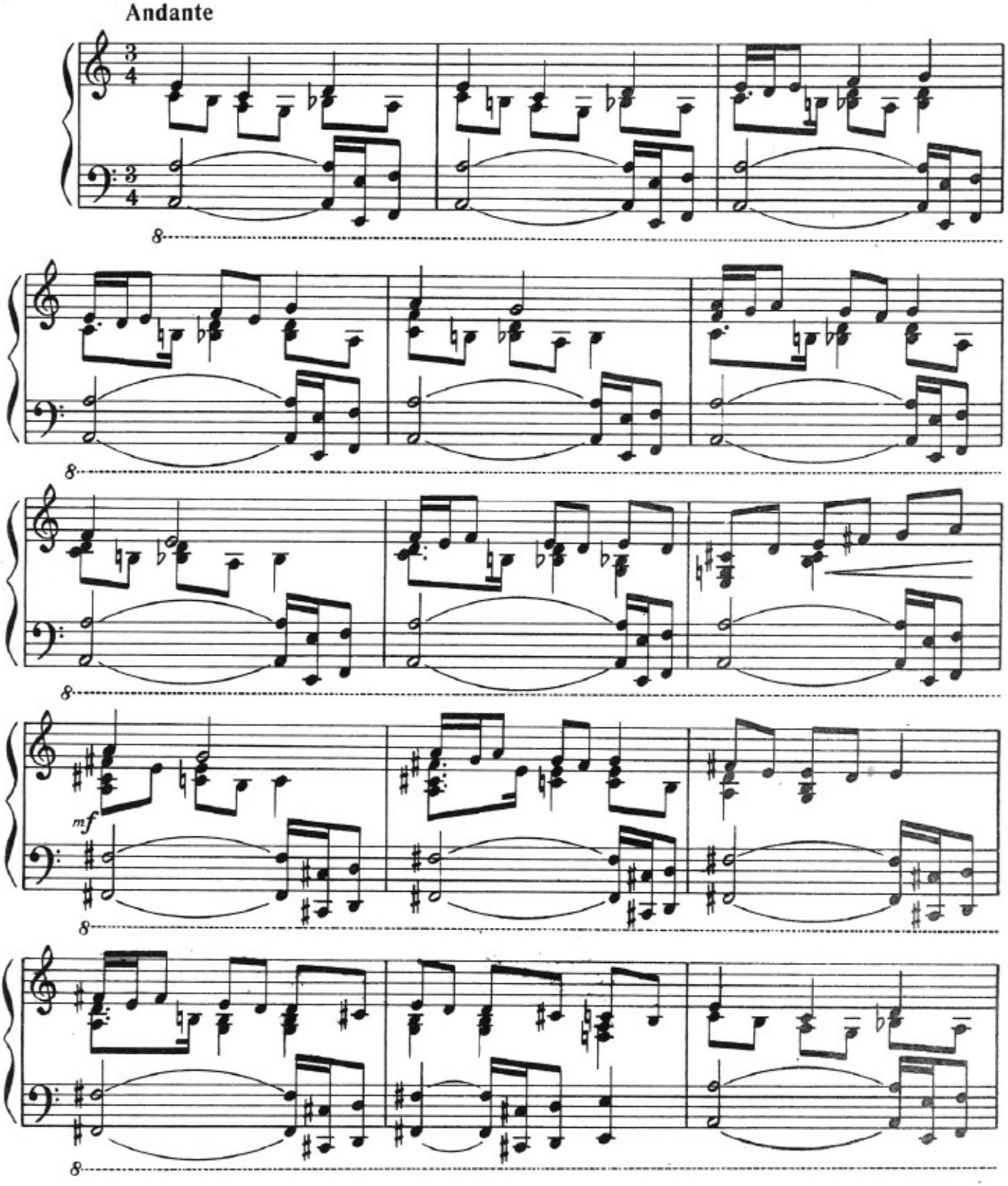

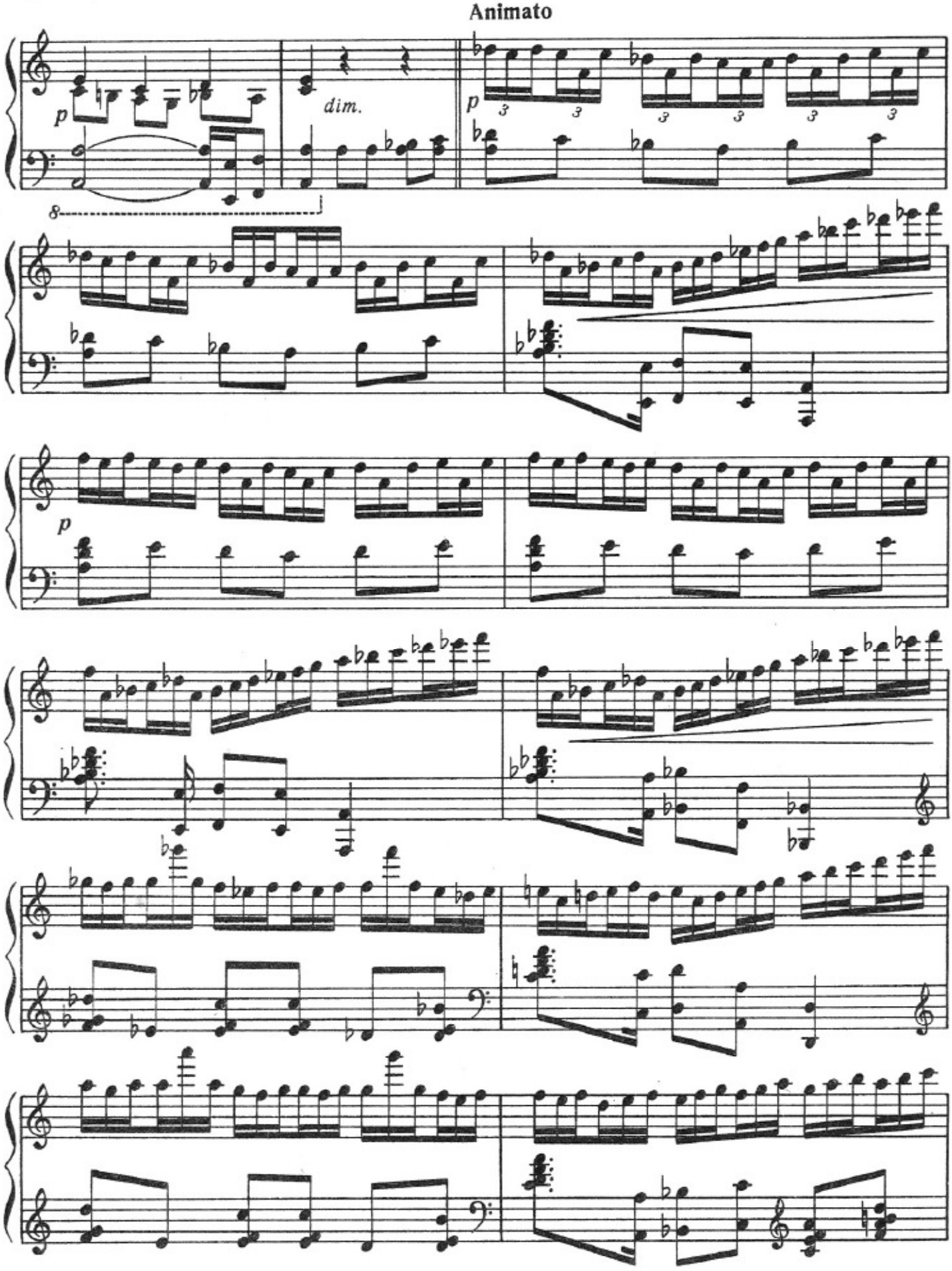
Animato
p
dim.
p
8
p

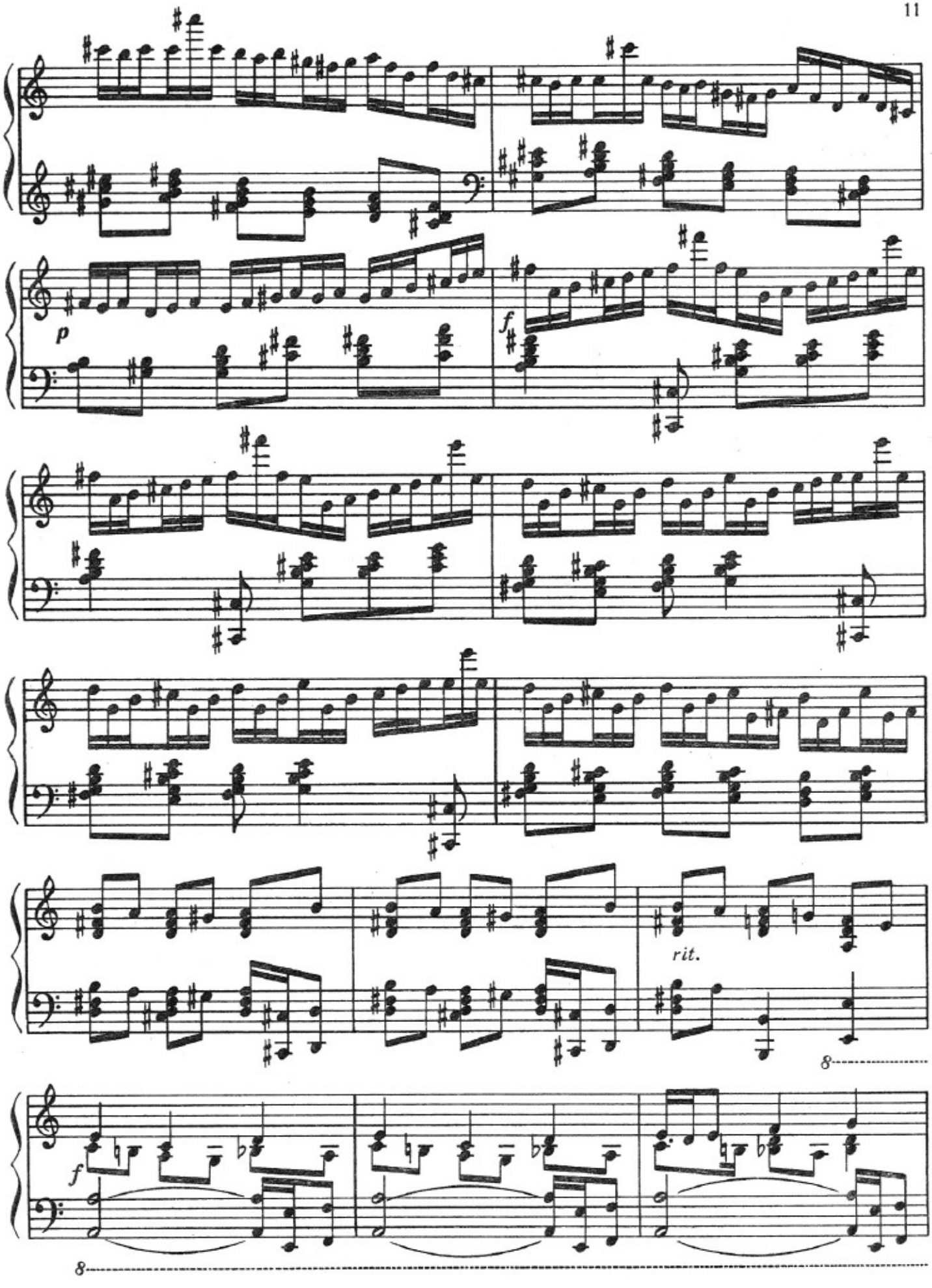
p
f
rit.
f
8
8

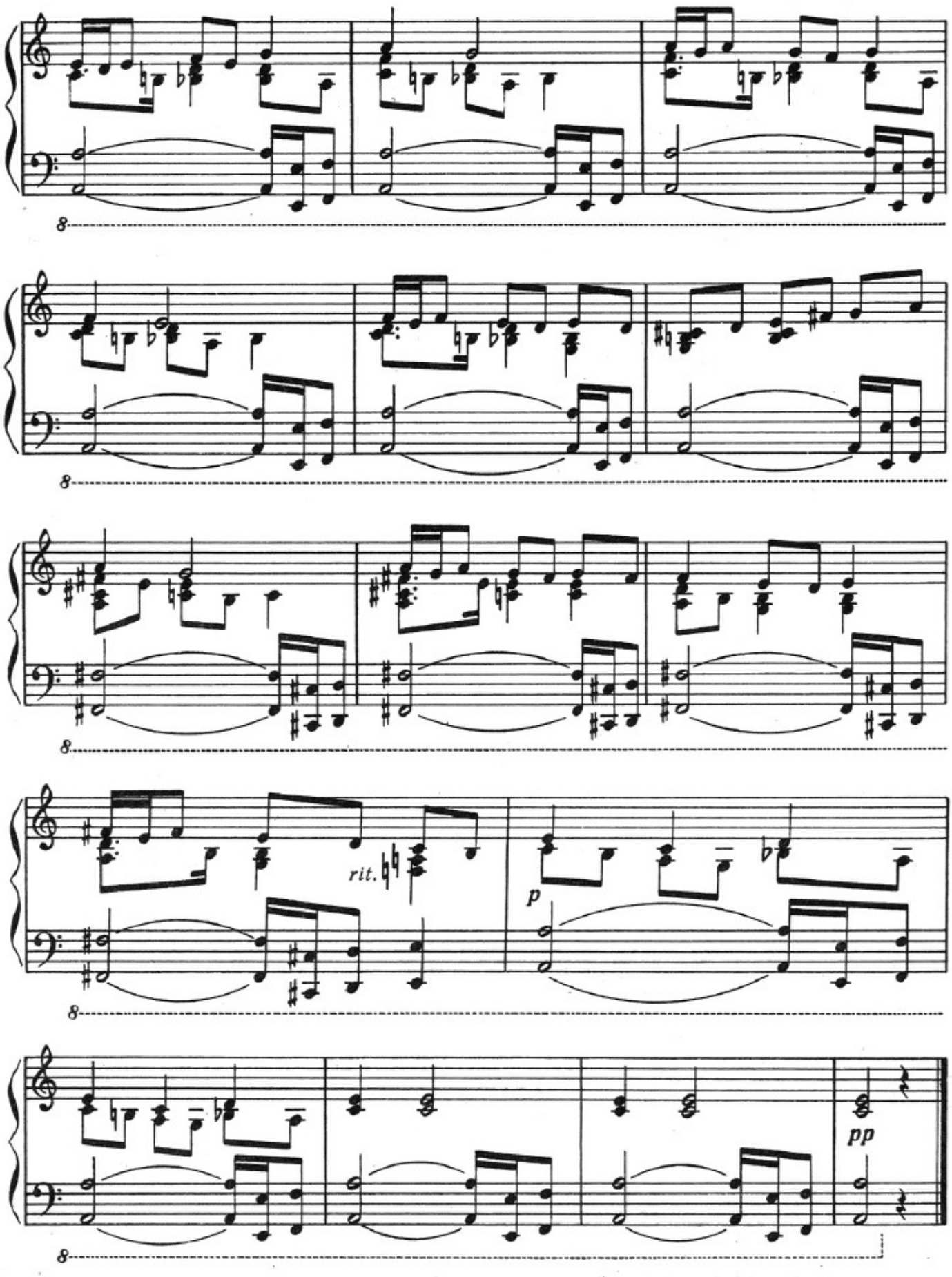
8
8
8
rit.
p
8
pp
8

IV

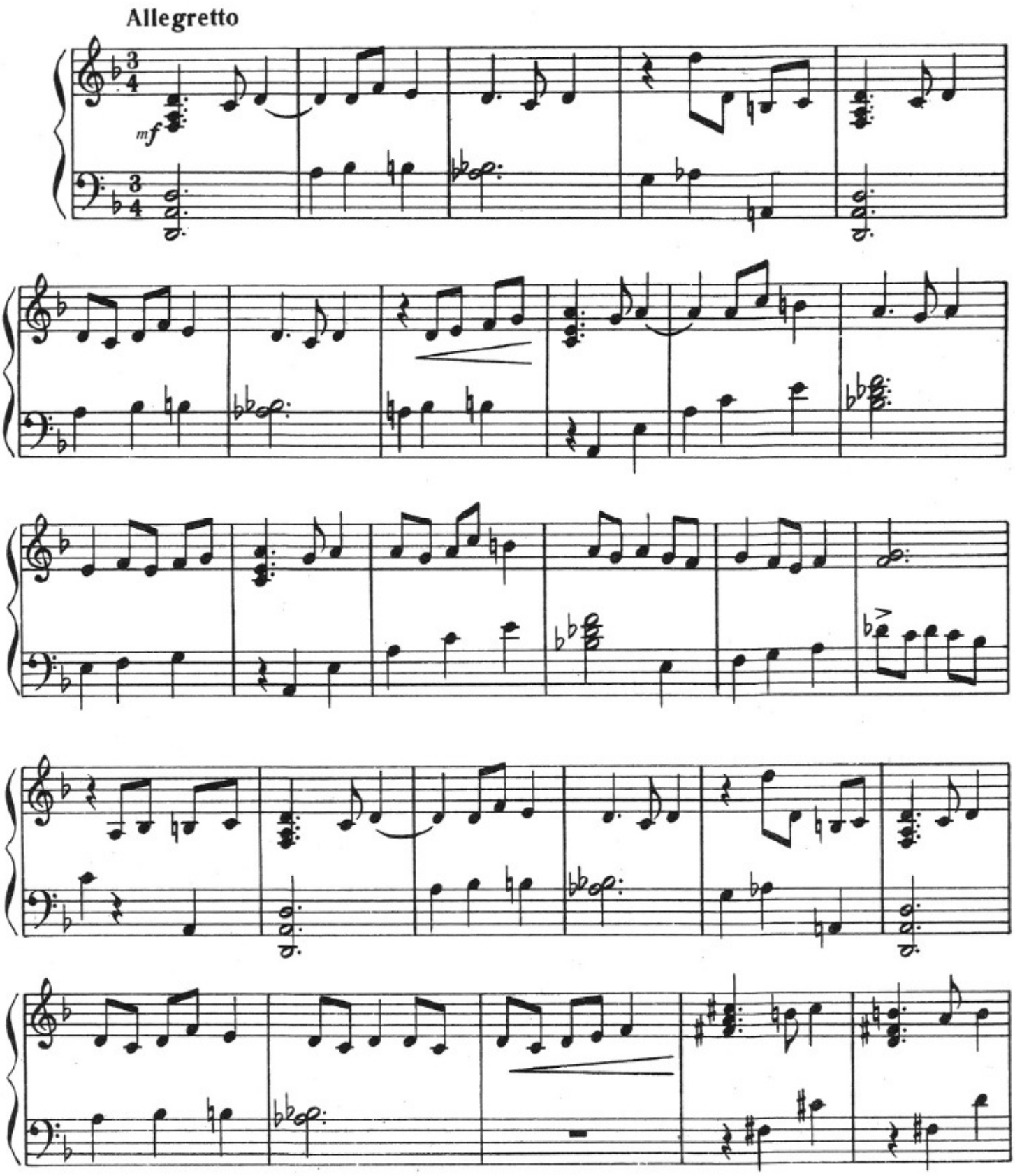

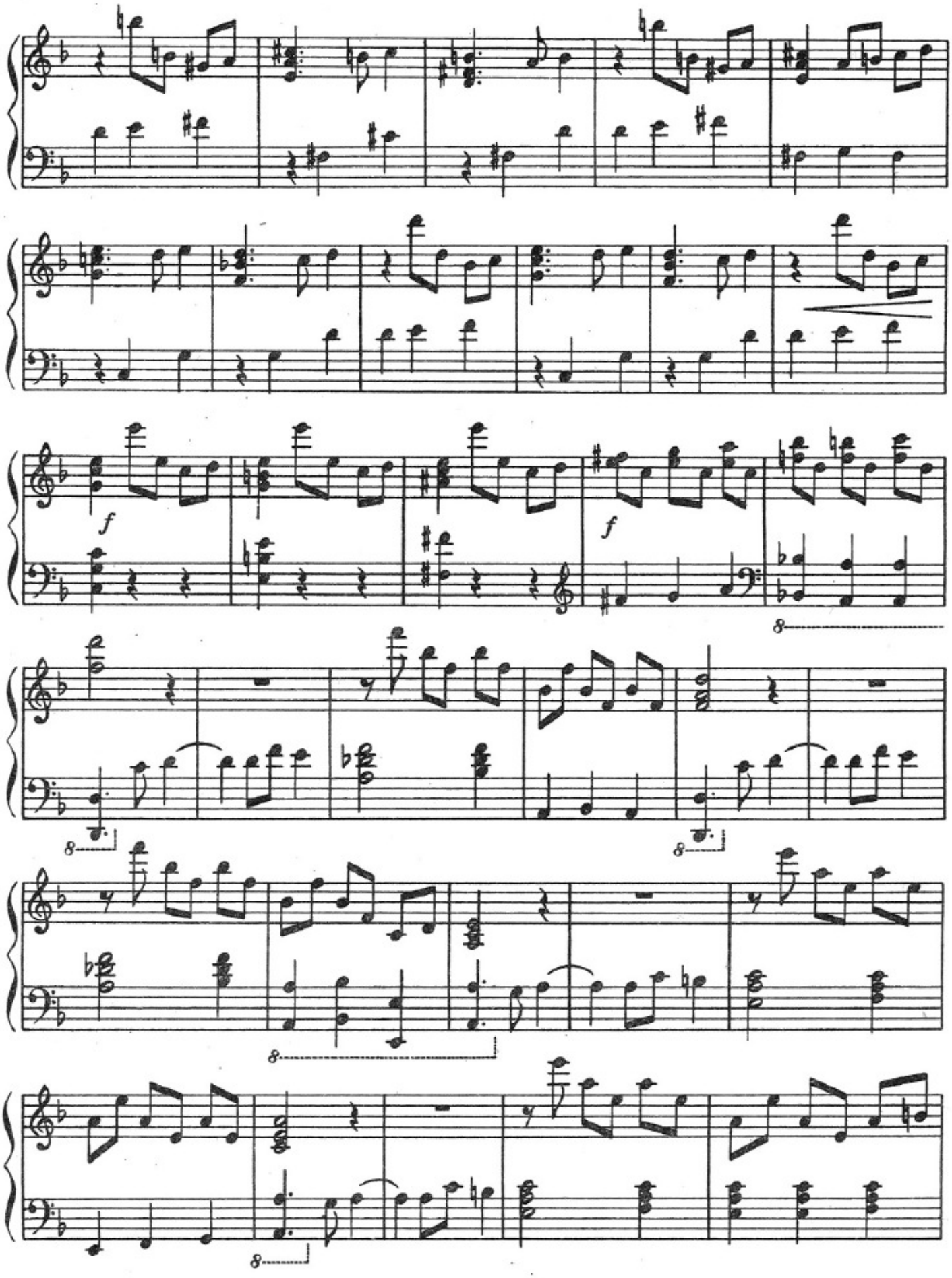
f
f
8
8
8
8
8

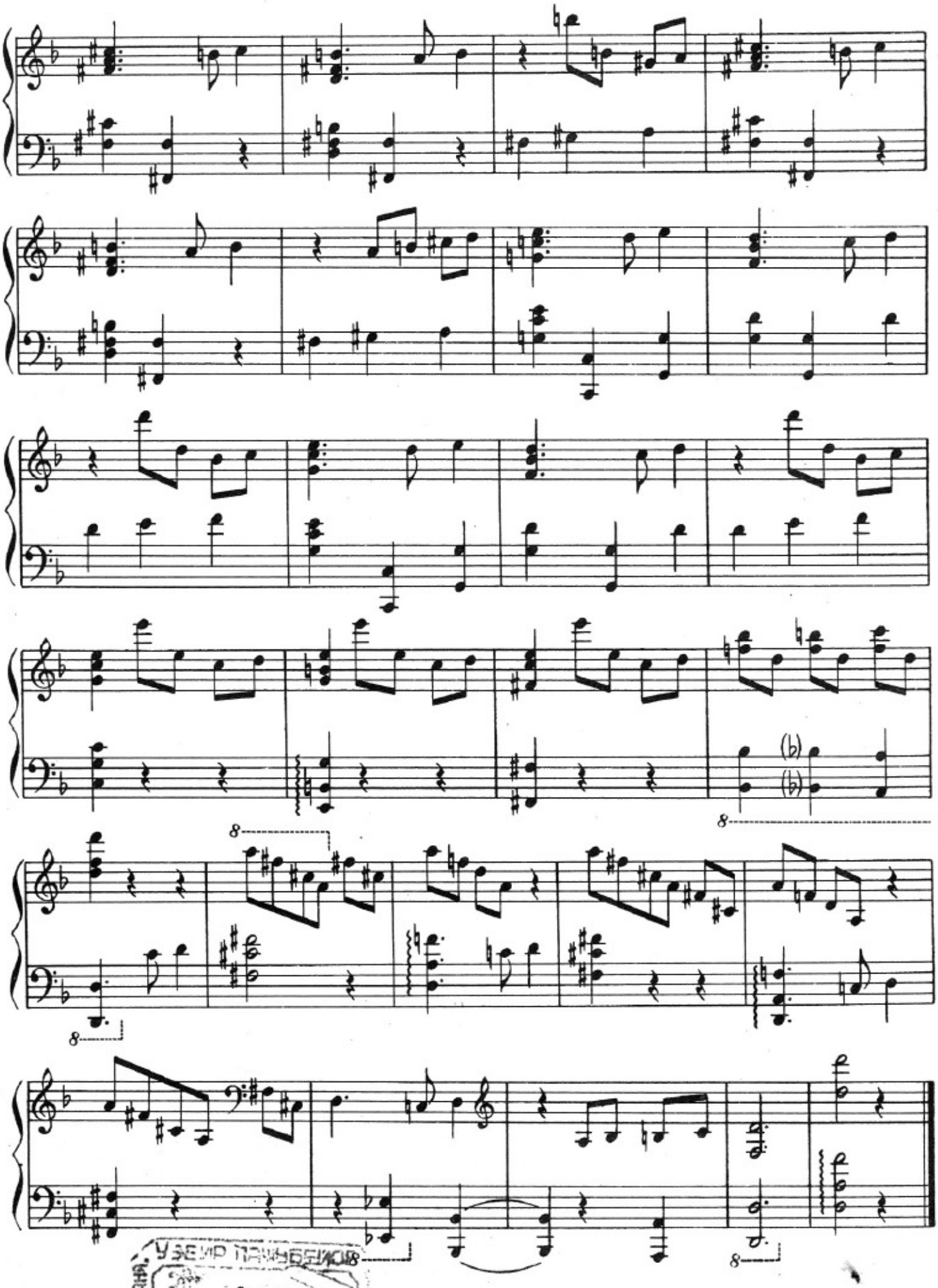

УЗБЕКИР ПАЧУБЕКОВ
21154

2 ман. руб.
9—4

Э. НАЗИРОВА

4
ЭТЮДА

для фортепиано

Азербайджанское Государственное Музыкальное Издательство
Баку — 1953

Редактору М. Әһмәдов

Ифа олунмасына Азәрбайчан ССР Назирләр Совети янында Инчәсәнәт Ишләри Идарәси тәрәфиндән 13/XII-1952-чи илдә ичазә верилмишдир.

Чапа имзаланмыш 12/II-1953-чү ил. Кағыз форматы 70×52. Чап вәрәги 2. ФГ 00034. Сифариш 120. Тиражы 2000. Гиймәти 1952-чи ил прейскуранты үзрәдир.

Азәрбайчан ССР Мәдәниййәт Назирлийинин 26 комиссар адына мәтбәәси. Бакы, Әли Байрамов күчәси, № 3.